

Upcoming Workshops...

Grazing Basics Workshop

8:00 a.m.—Noon
September 12th, 2008
\$ 10.00 registration fee

CCE—Ontario Co.
480 N. Main Street
Canandaigua, NY

Questions? Call 585-394-3977 x 427
Nancy Anderson

Save the Date...

*"Improving Profitability of Commercial
Meat Goat Farms"*

October 18th, 2008
8:30 a.m.—5:00 p.m.
Goat Bridge Farm, Walworth

315-986.4200
bob@goatbridgefarm.com

\$30.00 if postmarked before 10/1/08
\$35.00 if postmarked 10/1/08 or later



Visit us on the web!
www.nwnvteam.org

CCE—Genesee County
NWNV Dairy, Livestock & Field Crops Team
420 East Main Street
Batavia, NY 14020



*Grazing
Perspectives,
New York
To
New Zealand
September 11th*

Sponsored by:
Grazing Lands
Conservation Initiative

NRCS Natural Resources
Conservation Service

FINGER LAKES
RESOURCE CONSERVATION
DEVELOPMENT COUNCIL-INC.



Cornell University
Cooperative Extension

Grazing Perspectives...

Being held at the Noblehurst Fieldhouse, 7955 York Road, Pavilion

9:30 Registration

10:00 Intro, Nancy Glazier: Small Farms Support Specialist, NWNKY Team

Karen Hoffman, NRCS. Karen will discuss The Biggest Challenges Dairy Graziers Face.

11:15 Natasha Stein: Calf raiser/milkier for Frank & Heather Houston, Clarksfield Station, New Zealand. Will discuss grazing operation, 700 cows, 4 employees

12:15 LUNCH

Walk ins or late registrations will not be guaranteed lunch.

12:50 Leave for Cottonwood Farms, 10771 Cook Road, Pavilion

1:00 Paul & Jason Tillotson, Cottonwood Farms, discuss grazing on their 300 cow organic dairy. We will walk some pastures and look at their manure separator & stored solids, and find out how their system benefits their operation. **Rain or Shine!** Don Wild, NRCS will talk fencing, water & laneways

2:30 Wrap-up

Brought to you by:
Jim Seiler, NRCS

&
Nancy Glazier, Small Farms Support Specialist, NWNKY Team

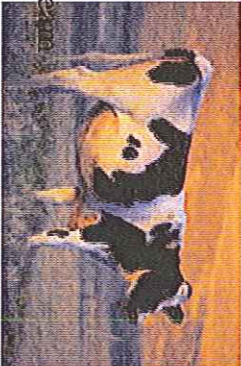

Pre-Registration is Required. Cost is \$10.00 per person payable to : CCE—Genesee Co.

Registration Deadline is Monday, September 8th, 2008.

Please mail this registration form with payment to: CCE-Genesee County, 420 E. Main Street, Batavia, NY 14020
Attn: Cathy Wallace. Call 585.343.3040 x 138 for more information.

Name: _____ How Many Attending _____ Amount Enclosed: \$ _____

Address: _____

Phone: _____ Email: _____

"Cornell University Cooperative Extension provides equal program and employment opportunities."

"CCE does not endorse or recommend any specific product or service. This program is solely intended to educate consumers about their choices."